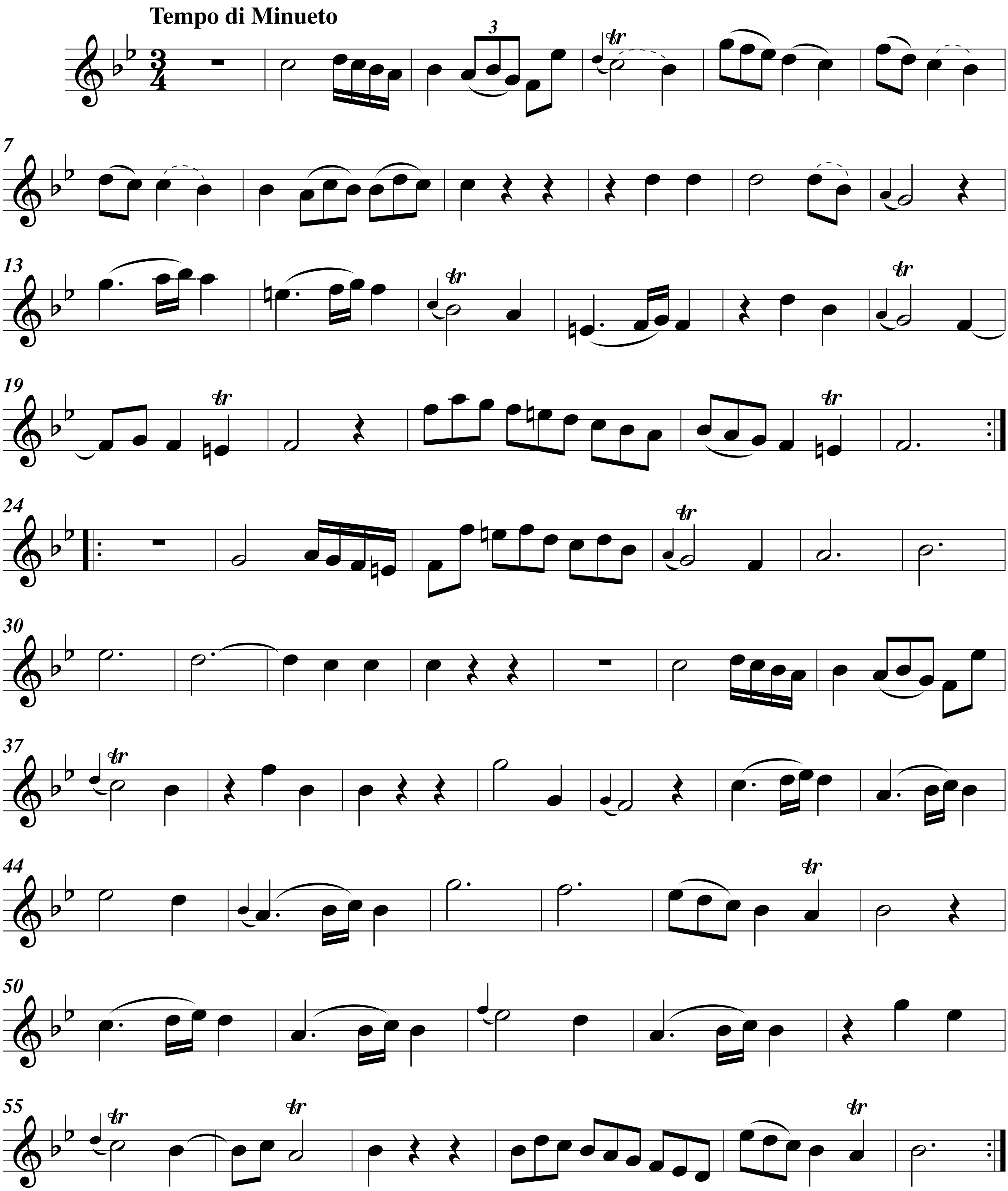Violon

